



LEGEND	ORANGE: DROP-IN CLINICS				
	BLUE: VIRTUAL APPOINTMENTS ONLY				
Week of MARCH 2nd	MONDAY MARCH 2	TUESDAY MARCH 3	WEDNESDAY MARCH 4	THURSDAY MARCH 5	FRIDAY MARCH 6
	<p>KERR MEDICAL CLINIC (Oakville) 10:00 am to 4:00 pm</p> <p>WESLEY FAMILY SHELTER (Burlington) 11:00 am to 4:00 pm Residents only Medical van on-site</p>	<p>SALVATION ARMY CLINIC - MILTON (Milton) 9:00 am to 1:00 pm</p> <p>VIRTUAL APPOINTMENTS (Halton Region - Zoom) 11:00 am to 2:00 pm Appointments only</p> <p>KERR STREET MISSION OUTREACH (Oakville) 1:00 pm to 2:30 pm</p> <p>ST. CHRISTOPHER'S ANGLICAN CHURCH (Burlington) 4:00 pm to 7:00 pm Medical van on-site</p>	<p>VIRTUAL APPOINTMENTS (Halton Region - Zoom) 9:00 am to 12:00 pm Appointments only</p> <p>KERR MEDICAL CLINIC (Oakville) 10:00 am to 4:00 pm</p> <p>HILLSVIEW ACTIVE LIVING CENTRE (Georgetown) 1:00 pm to 4:00 pm</p>	<p>THE ROXY (Acton) 11:00 am to 12:30 pm</p> <p>ACTON YOUTH HUB (Acton) 12:00 pm to 3:00 pm Adult clinic 3:00 pm to 5:00 pm Youth clinic</p> <p>SALVATION ARMY LIGHTHOUSE MEN'S SHELTER (Oakville) 1:00 pm to 4:00 pm</p> <p>KERR STREET MISSION CLINIC (Oakville) 5:00 pm to 8:00 pm</p>	<p>WELLINGTON SQUARE UNITED CHURCH (Burlington) 10:00 am to 3:00 pm Medical van on-site</p> <p>KERR STREET MISSION OUTREACH HEALTHY NUTRITION (Oakville) 11:30 am to 1:00 pm</p>



CHC@SupportHouse.ca



1-833-845-WELL (9355) x 222



SupportHouse.ca/CHC

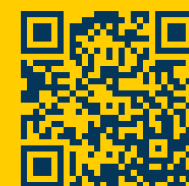

Scan to learn more!